

Test Report

No. : CT/2017/C1214

Date : 2018/01/10

Page : 1 of 4

NEW PRISMATIC ENTERPRISE CO., LTD.

CT/2017/C1214

NO. 4, ALLEY 27, LANE 195, YUNG FENG RD., TU-CHENG DISTRICT, NEW TAIPEI CITY 236, TAIWAN

The following sample(s) was/were submitted and identified by/on behalf of the applicant as :

Sample Submitted By : NEW PRISMATIC ENTERPRISE CO., LTD.
Sample Description : FRAGRANCE MC PIGMENT- CHOCOLATE
Style/Item No. : SS-PD-41702
Sample Receiving Date : 2017/12/29
Testing Period : 2017/12/29 TO 2018/01/10

Test Requested : As specified by client, with reference to EN 71-3: 2013 - Migration of certain elements.
Test Method : Please refer to following pages.
Test Result(s) : Please refer to following pages.

Troy Chang, Manager - Tech
Signed for and on behalf of
SGS TAIWAN LTD.
Chemical Laboratory - Taipei

This document is issued by the Company subject to its General Conditions of Service printed overleaf, available on request or accessible at <http://www.sgs.com/en/Terms-and-Conditions.aspx> and, for electronic format documents, subject to Terms and Conditions for Electronic Documents at <http://www.sgs.com/en/Terms-and-Conditions/Termse-Documents.aspx>. Attention is drawn to the limitation of liability, indemnification and jurisdiction issues defined therein. Any holder of this document is advised that information contained hereon reflects the Company's findings at the time of its intervention only and within the limits of client's instruction, if any. The Company's sole responsibility is to its Client and this document does not exonerate parties to a transaction from exercising all their rights and obligations under the transaction documents. This document cannot be reproduced, except in full, without prior written approval of the Company. Any unauthorized alteration, forgery or falsification of the content or appearance of this document is unlawful and offenders may be prosecuted to the fullest extent of the law. Unless otherwise stated the results shown in this test report refer only to the sample(s) tested.

Test Report

No. : CT/2017/C1214

Date : 2018/01/10

Page : 2 of 4

NEW PRISMATIC ENTERPRISE CO., LTD.

CT/2017/C1214

NO. 4, ALLEY 27, LANE 195, YUNG FENG RD., TU-CHENG DISTRICT, NEW TAIPEI CITY 236, TAIWAN

Test Result(s)

PART NAME No.1 : WHITE POWDER

Category I

PASS

Test Item(s)	Unit	Method	MDL	Result No.1	Limit
Soluble Aluminum (Al)	mg/kg	With reference to EN 71 Part 3:2013 + A1:2014. Analysis was performed by ICP-AES.	50	n.d.	5625
Soluble Antimony (Sb)	mg/kg		1	n.d.	45
Soluble Arsenic (As)	mg/kg		0.5	n.d.	3.8
Soluble Barium (Ba)	mg/kg		50	n.d.	1500
Soluble Boron (B)	mg/kg		50	n.d.	1200
Soluble Cadmium (Cd)	mg/kg		0.1	n.d.	1.3
Soluble Cobalt (Co)	mg/kg		0.5	n.d.	10.5
Soluble Copper (Cu)	mg/kg		50	n.d.	622.5
Soluble Lead (Pb)	mg/kg		0.5	n.d.	13.5
Soluble Manganese (Mn)	mg/kg		50	n.d.	1200
Soluble Mercury (Hg)	mg/kg		0.5	n.d.	7.5
Soluble Nickel (Ni)	mg/kg		10	n.d.	75
Soluble Selenium (Se)	mg/kg		5	n.d.	37.5
Soluble Strontium (Sr)	mg/kg		50	n.d.	4500
Soluble Tin (Sn)	mg/kg		4.9	n.d.	15000
Soluble Zinc (Zn)	mg/kg		50	n.d.	3750
Soluble Chromium (Cr)	mg/kg		5	n.d.	-
Soluble Chromium (III) (Cr (III))	mg/kg	With reference to EN 71 Part 3:2013 + A1:2014. Analysis was performed by LC-ICP-MS.	5	n.d.	37.5
Soluble Chromium (VI) (Cr (VI))	mg/kg		0.018	n.d.	0.02

This document is issued by the Company subject to its General Conditions of Service printed overleaf, available on request or accessible at <http://www.sgs.com/en/Terms-and-Conditions.aspx> and, for electronic format documents, subject to Terms and Conditions for Electronic Documents at <http://www.sgs.com/en/Terms-and-Conditions/Termse-Document.aspx>. Attention is drawn to the limitation of liability, indemnification and jurisdiction issues defined therein. Any holder of this document is advised that information contained hereon reflects the Company's findings at the time of its intervention only and within the limits of client's instruction, if any. The Company's sole responsibility is to its Client and this document does not exonerate parties to a transaction from exercising all their rights and obligations under the transaction documents. This document cannot be reproduced, except in full, without prior written approval of the Company. Any unauthorized alteration, forgery or falsification of the content or appearance of this document is unlawful and offenders may be prosecuted to the fullest extent of the law. Unless otherwise stated the results shown in this test report refer only to the sample(s) tested.

Test Report

No. : CT/2017/C1214

Date : 2018/01/10

Page : 3 of 4

NEW PRISMATIC ENTERPRISE CO., LTD.

CT/2017/C1214

NO. 4, ALLEY 27, LANE 195, YUNG FENG RD., TU-CHENG DISTRICT, NEW TAIPEI CITY 236, TAIWAN

Test Item(s)	Unit	Method	MDL	Result	Limit
				No.1	
Methyl tin (MeT)	mg/kg	With reference to EN 71 Part 3:2013 + A1:2014. Analysis was performed by GC/MS.	0.2	n.d.	-
Di-n-propyl tin (DProT)	mg/kg		0.14	n.d.	-
Butyl tin (BuT)	mg/kg		0.14	n.d.	-
Dibutyl Tin (DBT)	mg/kg		0.14	n.d.	-
Tributyl Tin (TBT)	mg/kg		0.14	n.d.	-
n-Octyl tin (MOT)	mg/kg		0.14	n.d.	-
Tetrabutyltin (TeBT)	mg/kg		0.14	n.d.	-
Diphenyltin (DphT)	mg/kg		0.14	n.d.	-
Di-n-octyl tin (DOT)	mg/kg		0.14	n.d.	-
Triphenyl Tin (TphT)	mg/kg		0.14	n.d.	-
Soluble Organic Tin	mg/kg		-	n.d.	0.9

Note :

1. mg/kg = ppm ; 0.1wt% = 1000ppm
2. n.d. = Not Detected
3. MDL = Method Detection Limit
4. - = Not Regulated

This document is issued by the Company subject to its General Conditions of Service printed overleaf, available on request or accessible at <http://www.sgs.com/en/Terms-and-Conditions.aspx> and, for electronic format documents, subject to Terms and Conditions for Electronic Documents at <http://www.sgs.com/en/Terms-and-Conditions/Termse-Document.aspx>. Attention is drawn to the limitation of liability, indemnification and jurisdiction issues defined therein. Any holder of this document is advised that information contained hereon reflects the Company's findings at the time of its intervention only and within the limits of client's instruction, if any. The Company's sole responsibility is to its Client and this document does not exonerate parties to a transaction from exercising all their rights and obligations under the transaction documents. This document cannot be reproduced, except in full, without prior written approval of the Company. Any unauthorized alteration, forgery or falsification of the content or appearance of this document is unlawful and offenders may be prosecuted to the fullest extent of the law. Unless otherwise stated the results shown in this test report refer only to the sample(s) tested.

Test Report

No. : CT/2017/C1214

Date : 2018/01/10

Page : 4 of 4

NEW PRISMATIC ENTERPRISE CO., LTD.

CT/2017/C1214

NO. 4, ALLEY 27, LANE 195, YUNG FENG RD., TU-CHENG DISTRICT, NEW TAIPEI CITY 236, TAIWAN

* The tested sample / part is marked by an arrow if it's shown on the photo. *

CT/2017/C1214

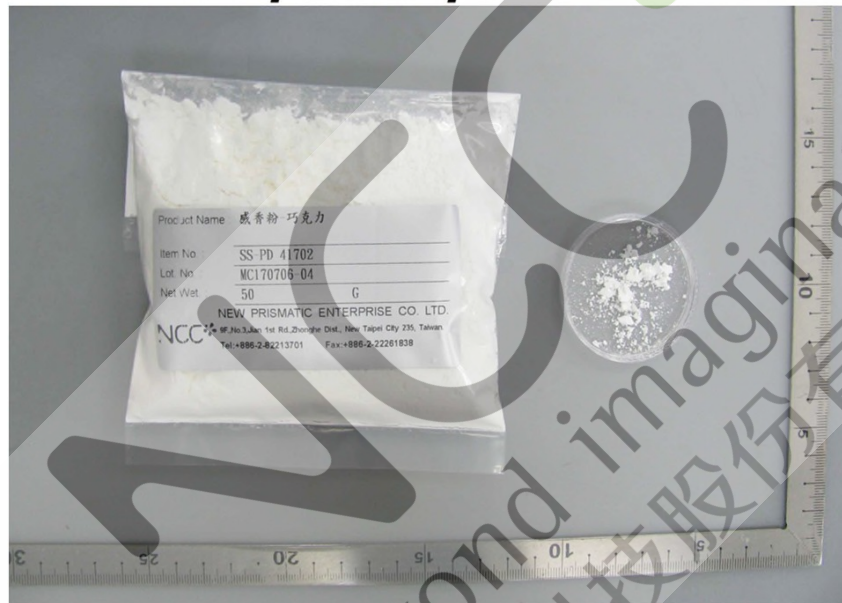

** End of Report **

This document is issued by the Company subject to its General Conditions of Service printed overleaf, available on request or accessible at <http://www.sgs.com/en/Terms-and-Conditions.aspx> and, for electronic format documents, subject to Terms and Conditions for Electronic Documents at <http://www.sgs.com/en/Terms-and-Conditions/Term-Document.aspx>. Attention is drawn to the limitation of liability, indemnification and jurisdiction issues defined therein. Any holder of this document is advised that information contained hereon reflects the Company's findings at the time of its intervention only and within the limits of client's instruction, if any. The Company's sole responsibility is to its Client and this document does not exonerate parties to a transaction from exercising all their rights and obligations under the transaction documents. This document cannot be reproduced, except in full, without prior written approval of the Company. Any unauthorized alteration, forgery or falsification of the content or appearance of this document is unlawful and offenders may be prosecuted to the fullest extent of the law. Unless otherwise stated the results shown in this test report refer only to the sample(s) tested.